

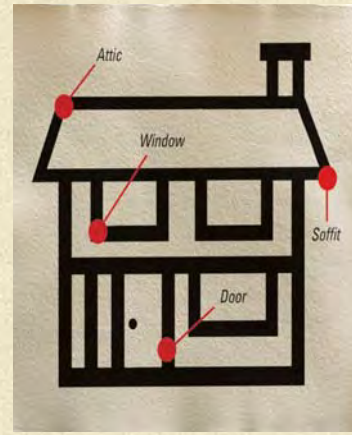

NO VOCs

Bora-Care has no VOCs (“Volatile Organic Compounds”). Workers can remain on the job site during application. In fact, Bora-Care has been recently recognized for its “green” qualities by *Green Builder Magazine*, which selected Bora-Care for its inaugural Overall Grand Prize, Best of Show award at the 2006 National Green Building Show in Albuquerque, New Mexico.



TREAT THE WOOD

Drywood termites tend to infest homes by gaining entry around doors, windows, soffits and attics. Once a nest matures, these termites may “swarm” every year and establish new colonies in other areas of the structure. By treating the wood, you kill existing colonies and help prevent future colonies from establishing.

Bora-Care is applied to all structural wood to help prevent drywood infestations.

ADDITIONAL BENEFITS

As an added benefit, the treated wood also has properties which help protect the home from other unwanted guests such as:

- Carpenter Ants
- Powderpost Beetles
- Anobiid Beetles
- Old House Borers
- Longhorned Beetles
- Algae
- Decay Fungi (wet & dry rot)
- General pests such as cockroaches

MORE CHOICES, BETTER BUSINESS

Bora-Care is an effective wood treatment that protects the home now and in the future against both drywood termites and a host of other pests. This allows pest management professionals, builders and homeowners flexibility in protecting their homes.



Green Pest Control Solutions

100 Nisus Drive • Rockford, TN 37853 • 1-800-264-0870 • www.nisuscorp.com

Green Builder Magazine is a registered trademark of Green Builder Media. Bora-Care and Nisus are registered trademarks of the Nisus Corporation. ©2007 Nisus Corporation #DW-SFNC-CA-0807

PROTECT YOUR HOME FROM DRYWOOD termite attack



Single Family Homes – New Construction Pretreatment



PROTECTION BUILT INTO *your homes*

Now builders can protect their homes from drywood termite attack as the home is being built. Drywood termites can infest homes in the coastal and southern areas of the country, and many times, those infestations can start even in the first year!

PREVENT FUTURE PROBLEMS

Any homeowner who has had to deal with drywood termites knows how hard it can be. Whether you use spot treatments or fumigate the structure, lack of residual protection has always been a problem. Many times homes need to be treated multiple times over the life of the structure.

While these procedures will kill the termites, they do not prevent them from coming back—even in the same year. And in the areas with heavy drywood termite pressure, it is not a question of *if* the home will become reinfested,



but *when*. As a result, more and more families are looking for additional treatment choices when dealing with potential drywood termite problems.

ANOTHER SOLUTION

Now you have another option — have your pest control company perform a Drywood Treatment with Bora-Care. Bora-Care is an EPA-registered termiticide and fungicide that is sprayed onto wood. The active ingredient in Bora-Care is

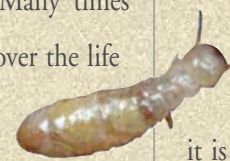

Disodium Octaborate Tetrahydrate, a borate mineral salt that is deadly to insects. And because it is a mineral salt, it will not break down over time. When Bora-Care is sprayed on the wood, its patented formula penetrates into the wood and remains there for years, providing residual protection.



An added colorant demonstrates Bora-Care's penetration into wood.



REASONS TEN

to use Bora-Care drywood termite treatments.

- 1 BORA-CARE IS A RESIDUAL SOLUTION.** When Bora-Care is applied, it remains in the wood for years, providing residual protection against invading drywood termites.
- 2 ELIMINATE HASSLES.** Wood treated with Bora-Care will resist drywood termite infestation, helping you to prevent the need for fumigation or spot treatments.
- 3 AN OUNCE OF PREVENTION.** Termite infestations can have a major negative impact on future owners of your structure.
- 4 NO VOCs.** Bora-Care does not have any Volatile Organic Compounds.
- 5 LESS RISK.** Bora-Care is applied using simple procedures that minimize risk.
- 6 TREATMENT CAN BE DONE AT YOUR CONVENIENCE** anytime during the dried-in phase of construction.
- 7 MINIMIZE FUTURE DAMAGE.** There is always potential for property damage associated with termite treatments once a structure is built and occupied.
- 8 INHIBITS WOOD DECAY.** Bora-Care will also stop existing wood decay and will prevent decay from starting.
- 9 GENERAL PEST PROTECTION.** Wood treated with Bora-Care also provides an added protection against general pests such as ants, cockroaches and crickets.
- 10 SAVES MONEY.** While the cost of doing a Bora-Care treatment may be an added expense during construction, the savings in time, effort and headache over the life of the structure is enormous.

